

LOCUS
SCALE 1"=1000±'

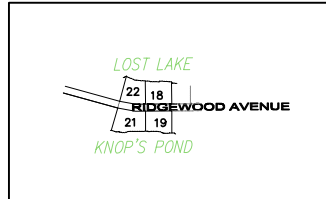

ASSESSORS SKETCH
SCALE 1" = 200'

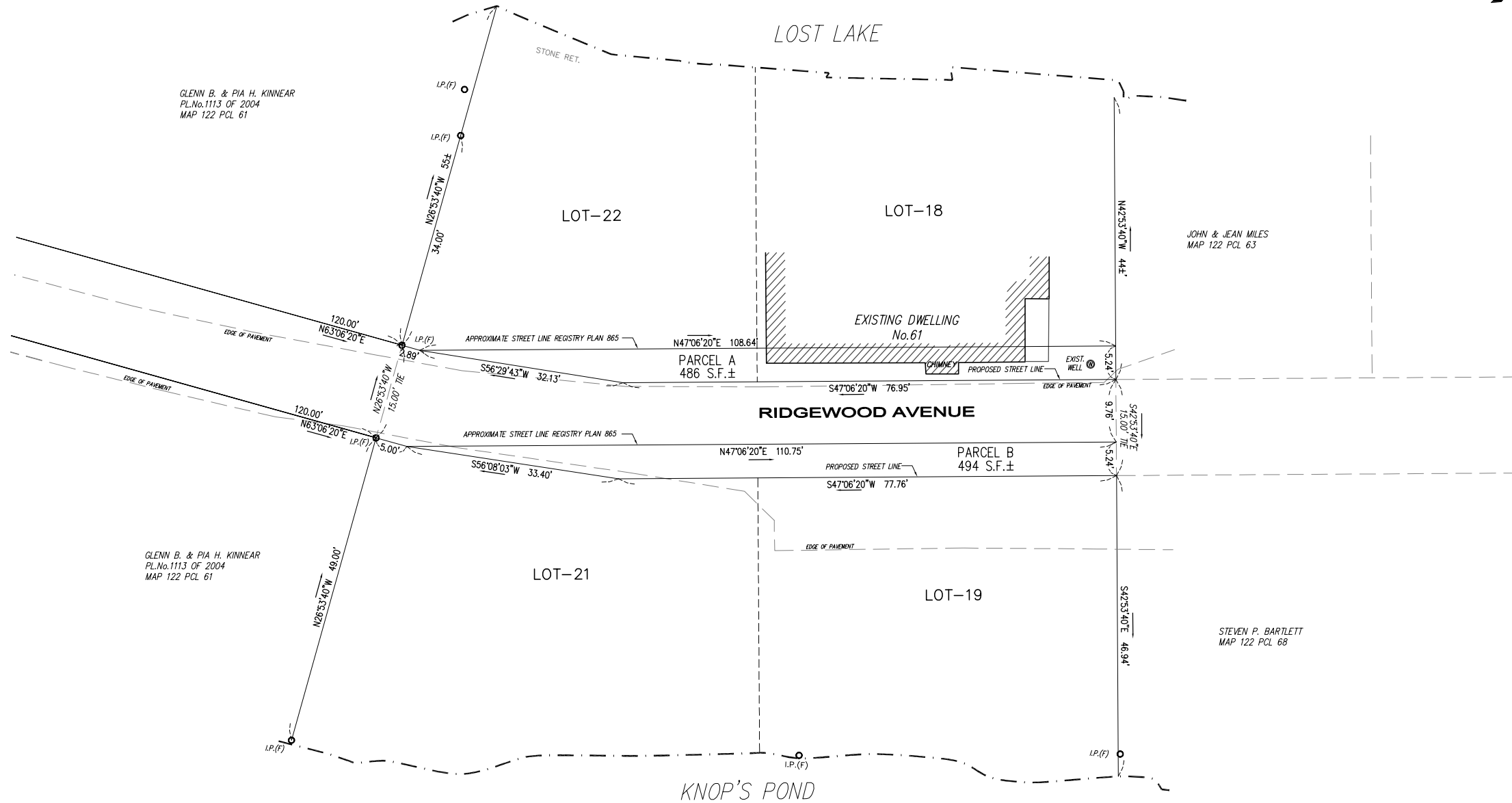

RECORD OWNER:
THOMAS R. DOYLE
61 RIDGEWOOD AVE.
GROTON, MA

DEED REFERENCES:
BOOK 27459 PAGE 51

PLAN REFERENCES:
PLAN 1113 OF 2004

ASSESSORS MAP: 122 PARCEL 62

ZONING DISTRICT: RA

THE INTENT OF THIS PLAN IS TO REDEFINE RIDGEWOOD AVENUE
PARCELS A & B ARE NOT BUILDING LOTS
PARCEL A IS TO BE CONVEYED TO DOYLE FROM THE TOWN OF GROTON
PARCEL B IS TO BE CONVEYED TO THE TOWN OF GROTON FROM DOYLE

THIS ENDORSEMENT OF THE PLANNING BOARD
DOES NOT CONSTITUTE A FINDING THAT
ZONING REQUIREMENTS HAVE BEEN MET.

RESERVED FOR REGISTRY USE

APPROVAL NOT REQUIRED UNDER
THE SUBDIVISION CONTROL LAW
GROTON PLANNING BOARD

DATE: _____

I CERTIFY THAT THIS PLAN CONFORMS TO THE RULES
AND REGULATIONS OF THE REGISTERS OF DEEDS OF
THE COMMONWEALTH OF MASSACHUSETTS



PROFESSIONAL LAND SURVEYOR DATE

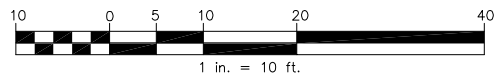

**PLAN OF LAND IN
GROTON, MASSACHUSETTS**

DATE: SEPTEMBER 11, 2013	1 in. = 10 ft.
PREPARED FOR: THOMAS R. DOYLE 61 RIDGEWOOD AVE GROTON, MA	JOB NO. 4779 DWG. NO. 4779



1092 MAIN STREET, P.O. BOX 428 PHONE: 978-779-6091 FAX: 978-779-0260
BOLTON, MASSACHUSETTS 01740 www.ddcdg.com
COPYRIGHT DUCHARME & DILLIS-CIVIL DESIGN GROUP, INC 2009