

TOWN OF GROTON

NEW SENIOR CENTER

OWNER:
TOWN OF GROTON
173 MAIN STREET
GROTON, MA 01450

ARCHITECT:
HELENE · KARL
Architects, Inc.
61 Skyfields Drive, Groton, Massachusetts 01450

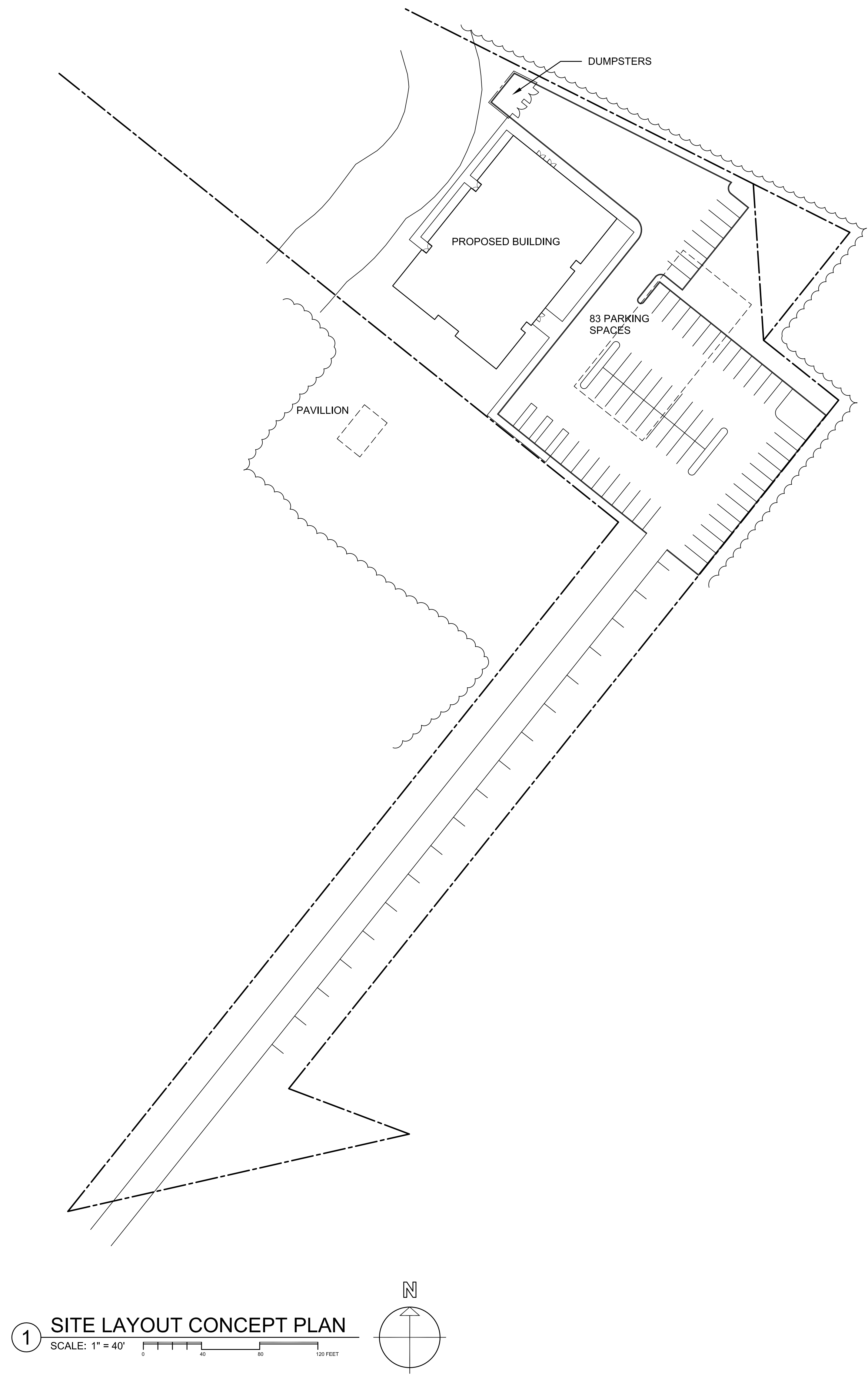

STAMP

REV	DATE	DESCRIPTION

DATE
SCALE 1" = 40'
DRAWN BY MTV
CHECKED BY GKY
PROJECT NO. 17011

BUILDING:
SHEET TITLE:
**SITE LAYOUT
CONCEPT PLAN**

DRAWING NO.

PROGRESS SET - NOT FOR CONSTRUCTION