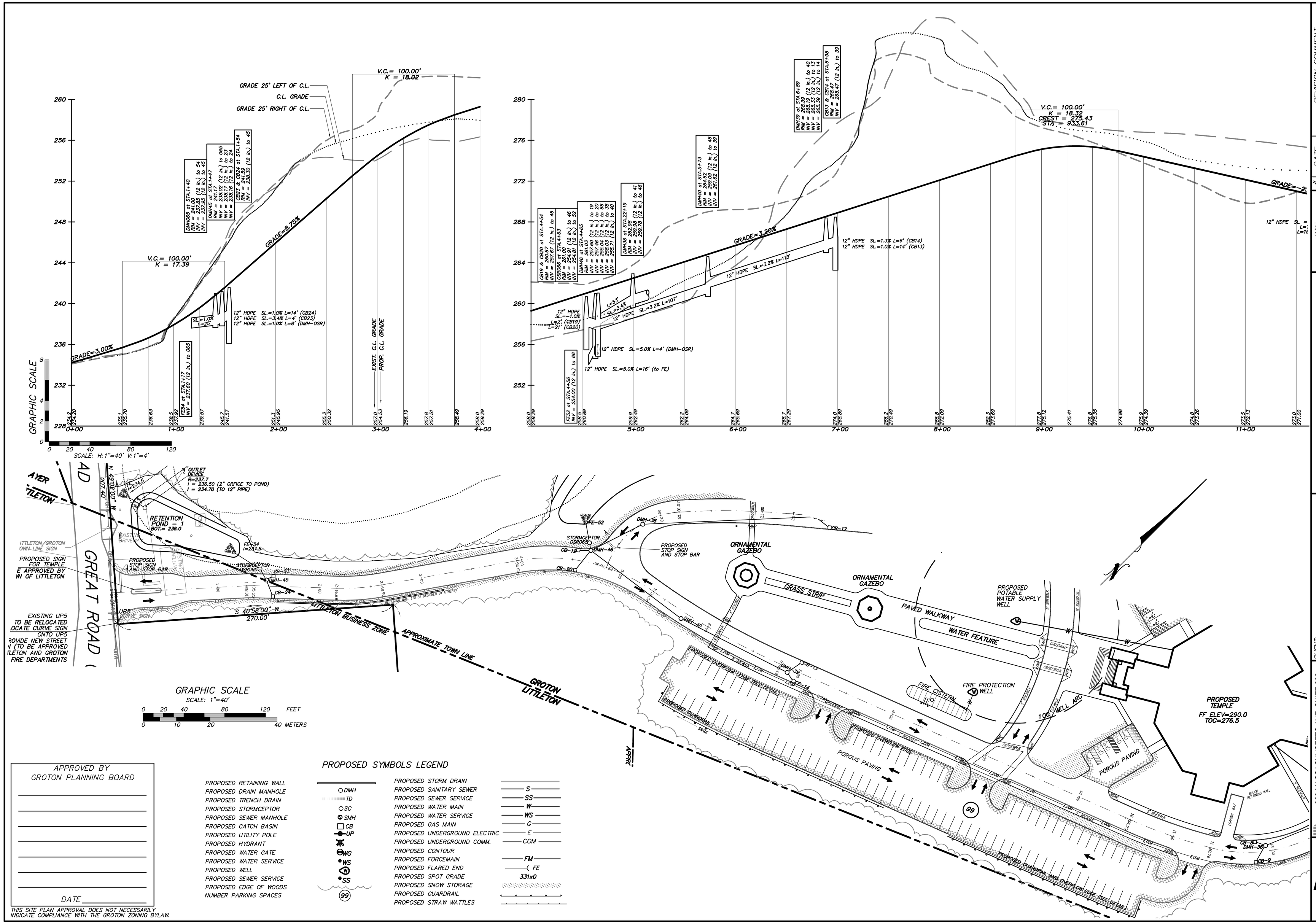

APPROVED BY
GROTON PLANNING BOARD

DATE _____

THIS SITE PLAN APPROVAL DOES NOT NECESSARILY INDICATE COMPLIANCE WITH THE GROTON ZONING BYLAW.

PROPOSED SYMBOLS LEGEND

PROPOSED RETAINING WALL		PROPOSED STORM DRAIN	
PROPOSED DRAIN MANHOLE	DMH	PROPOSED SANITARY SEWER	S
PROPOSED TRENCH DRAIN	TD	PROPOSED SEWER SERVICE	SS
PROPOSED STORMCEPTOR	SC	PROPOSED WATER MAIN	W
PROPOSED SEWER MANHOLE	SMH	PROPOSED WATER SERVICE	WS
PROPOSED CATCH BASIN	CB	PROPOSED GAS MAIN	G
PROPOSED UTILITY POLE	UP	PROPOSED UNDERGROUND ELECTRIC	E
PROPOSED HYDRANT		PROPOSED UNDERGROUND COMM.	COM
PROPOSED WATER GATE	WG	PROPOSED CONTOUR	
PROPOSED WATER SERVICE	WS	PROPOSED FORCEMAIN	FM
PROPOSED WELL	W	PROPOSED FLARED END	FE
PROPOSED SEWER SERVICE	SS	PROPOSED SPOT GRADE	331x0
PROPOSED EDGE OF WOODS		PROPOSED SNOW STORAGE	
NUMBER PARKING SPACES	99	PROPOSED GUARDRAIL	
		PROPOSED STRAW WATTLES	

#	DATE	REVISION COMMENT

DATE: 2/21/14

COPYRIGHT 2013, MARKEY & RUBIN INC.

COMMONWEALTH OF MASSACHUSETTS
IAN M. RUBIN
No. 33798
PROFESSIONAL ENGINEER
2-1-14

PLAN AND PROFILE 1

NEW ENGLAND SHIRDI SAI PARIVAAR TEMPLE
BOSTON ROAD (RTE 119) GROTON
719 GREAT ROAD LITTLETON

CLIENT:
NESSP INC.
290 LITTLETON ROAD UNIT 4
CHELMSFORD
MASSACHUSETTS

360 MASSACHUSETTS AVE, SUITE 202
ACTON, MASSACHUSETTS 01720
P(978) 264-4600 F(978) 263-0447
www.MarkeyAndRubin.com
Markey & Rubin
CIVIL ENGINEERING

PP1

SHEET 8 OF 17

JOB # 5041